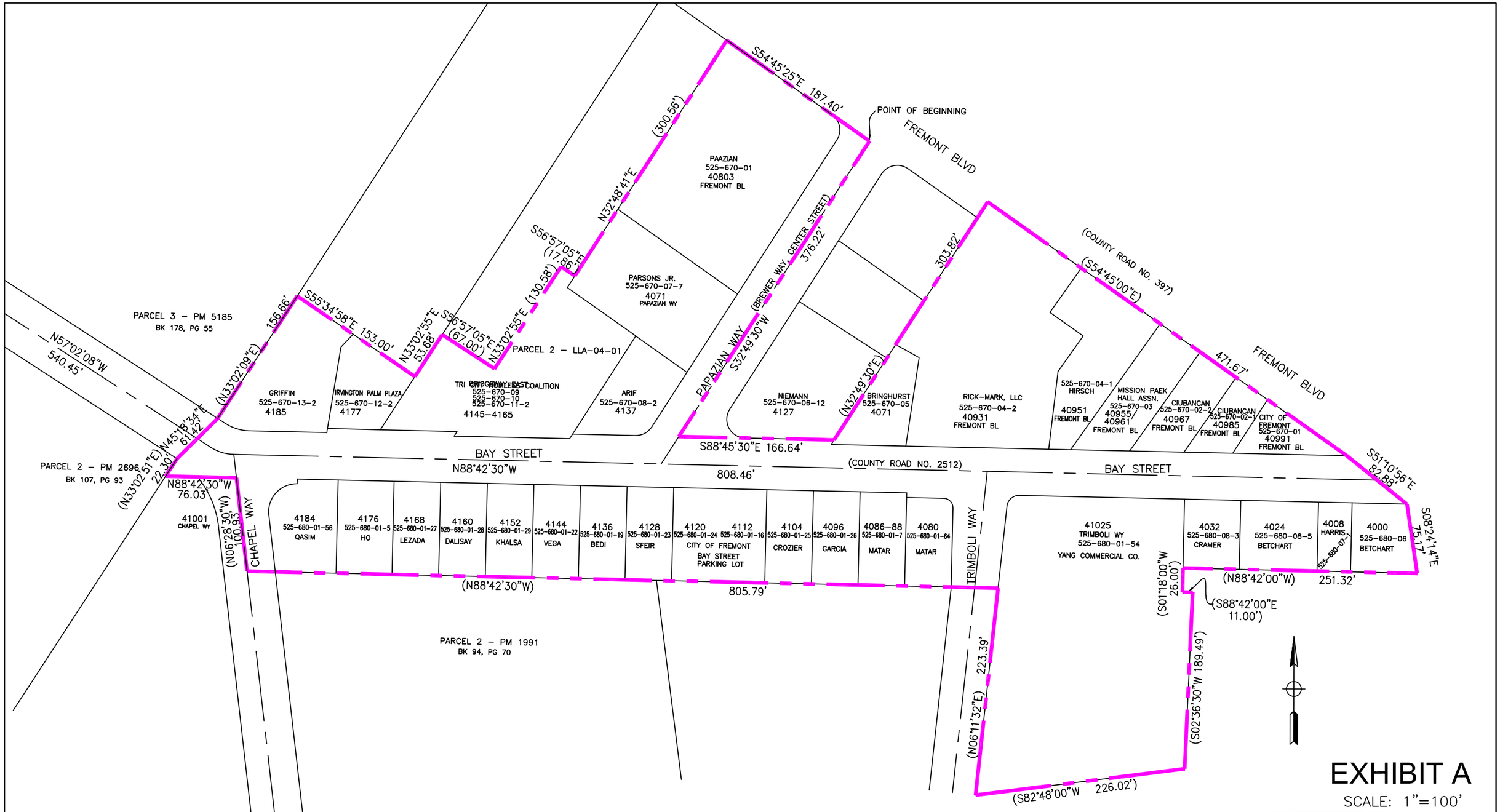

( ) indicates record data

BAY STREET

BETWEEN FREMONT BLVD AND CHAPEL

UNDERGROUND DISTRICT NO. 36 BOUNDARY (PWC 8289E)

CITY OF Fremont COMMUNITY DEVELOPMENT DEPARTMENT

T:\1-PWC\8289E Bay Street Undergrounding\DWG\UGD 36 BDRY.dwg 1/9/2009 11:38:38 AM PST