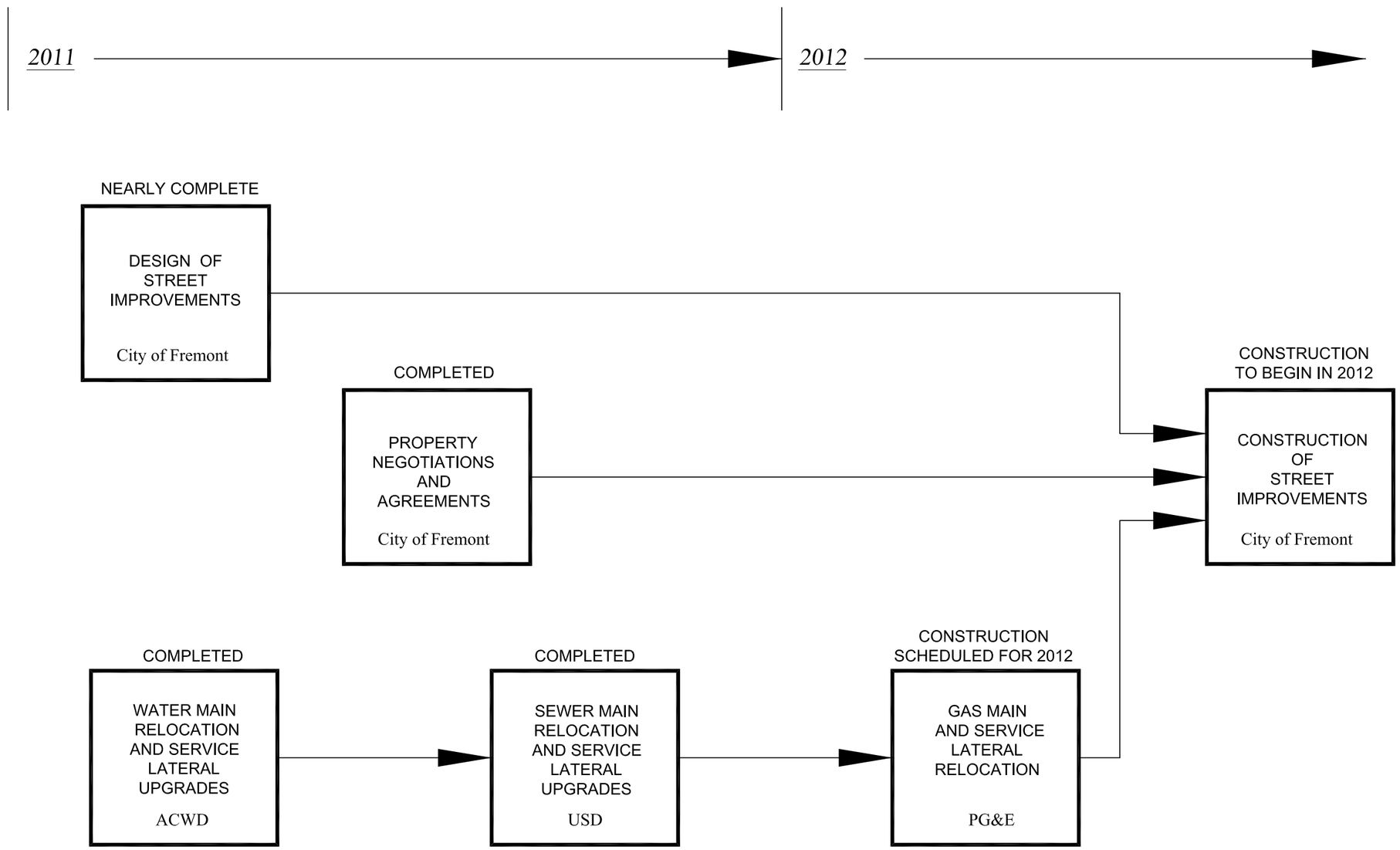

PROJECT TIMELINE FOR THE NILES BOULEVARD ROADWAY IMPROVEMENTS

UPDATED ON 01/31/2012