CITY OF FREMONT

ALAMEDA COUNTY CALIFORNIA

MULTI-MODAL IMPROVEMENTS

BICYCLE AND PEDESTRIAN IMPROVEMENTS - BART WAY & GATEWAY PLAZA

8868 (PWC)
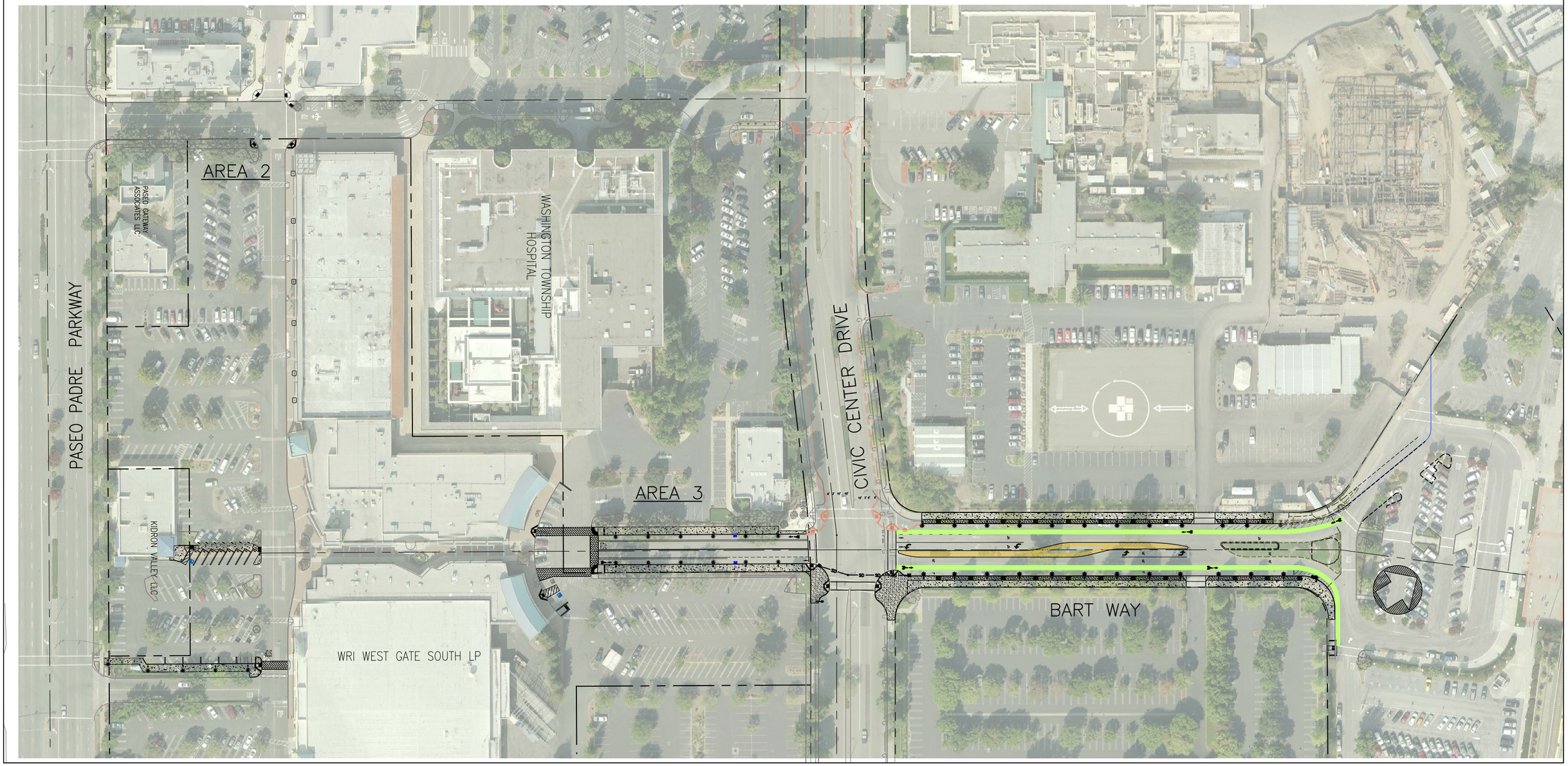
FEDERAL PROJECT NO. STPL-5322(055)