Community Development Department- Planning Division
39550 Liberty Street, P.O. Box 5006
Fremont, California 94537-5006
www.fremont.gov/planning

General Plan

Community Plans

Mission San Jose Community Plan Area

- City Boundary
- Community Plan Area
- Priority Development Area
- Bryant St Conservation District
- Sabercat Trail
- BART
- Union Pacific Railroad
- BART Station
- TRAIN Station
- The Mission San Jose
- Community Center
- Fire Station
- Library
- Park
- Point-of-Interest- other
- School
- Shopping Center
- Historic Overlay
- Study Area
- TOD Overlay
- Area of Interest
- Water Feature

Land Use Category

- COM City Center
- COM General
- COM Mixed Use
- COM Regional
- COM Town Center
- IND General
- IND Service
- IND Tech
- Innovation Center
- OS General
- OS Hill Face
- OS Hill (Beyond Ridgeline)
- OS Hillside (Measure A)
- OS Park
- OS Private
- OS RCP
- Public Facillity
- RES Urban
- RES Medium
- RES Low-Medium
- RES Low
- RES Hillside Residential

Fremont is a large City with unique issues and planning concerns associated with its various sub-areas. In order to address these issues and present information more clearly, the City is divided into Community Plan Areas.

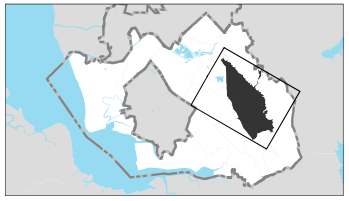

The information conveyed on this map is dynamic and may have changed after this map was printed. Please consult the Planning Division or other appropriate agency for the most recent information or status.

Users should verify designations, policies, regulations, and restrictions before making project commitments.

0 0.25 0.5 1 Miles

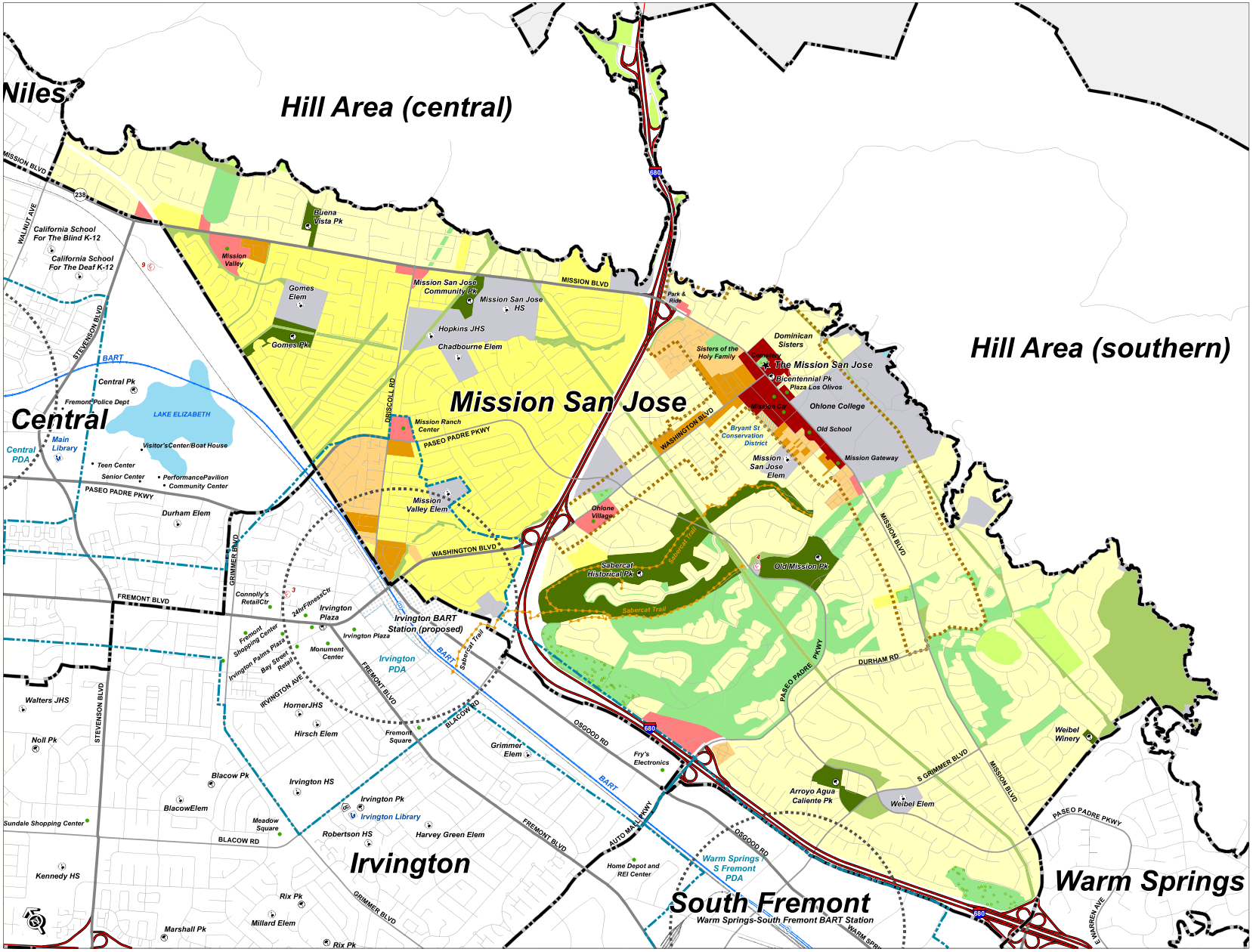

Printed 2016-1115 edc