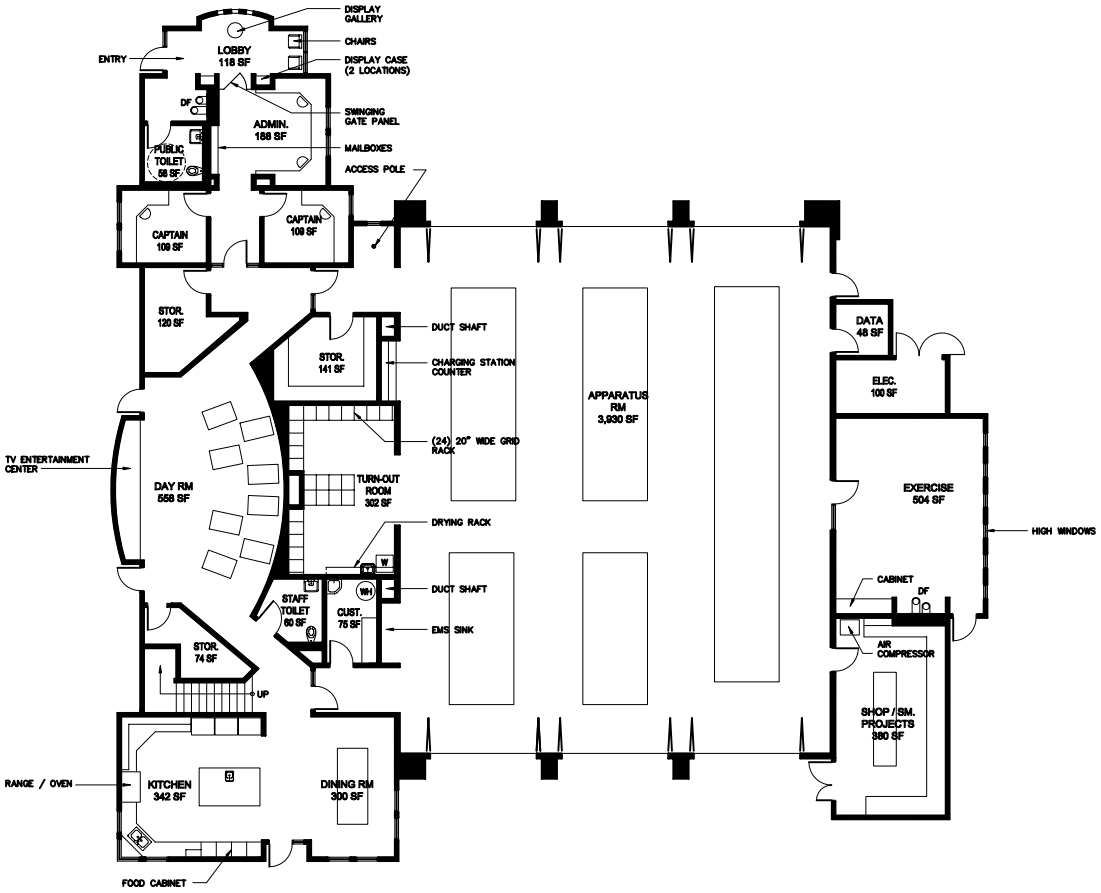

First Floor Plan
8,863 SF

True North
Plan North

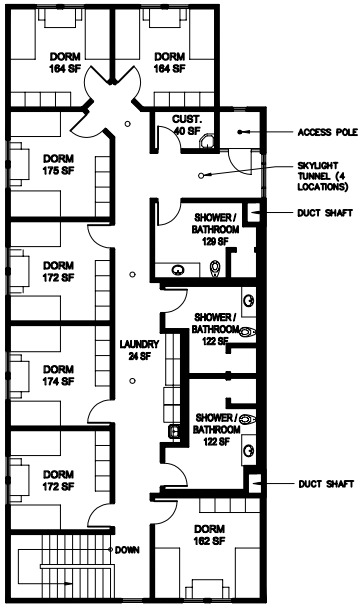

Second Floor Plan
2,495 SF

B

FloorPlansB

Fire Station No.8
Preliminary Floor Plan - 11,358 SF
City of Fremont

April 21, 2004
Scale : 1/8"=1'-0"

WLC Architects
1110 Iron Point Road, Suite 200
Folsom, California 95630-8301
(916)355-9922 fax(916)355-9950