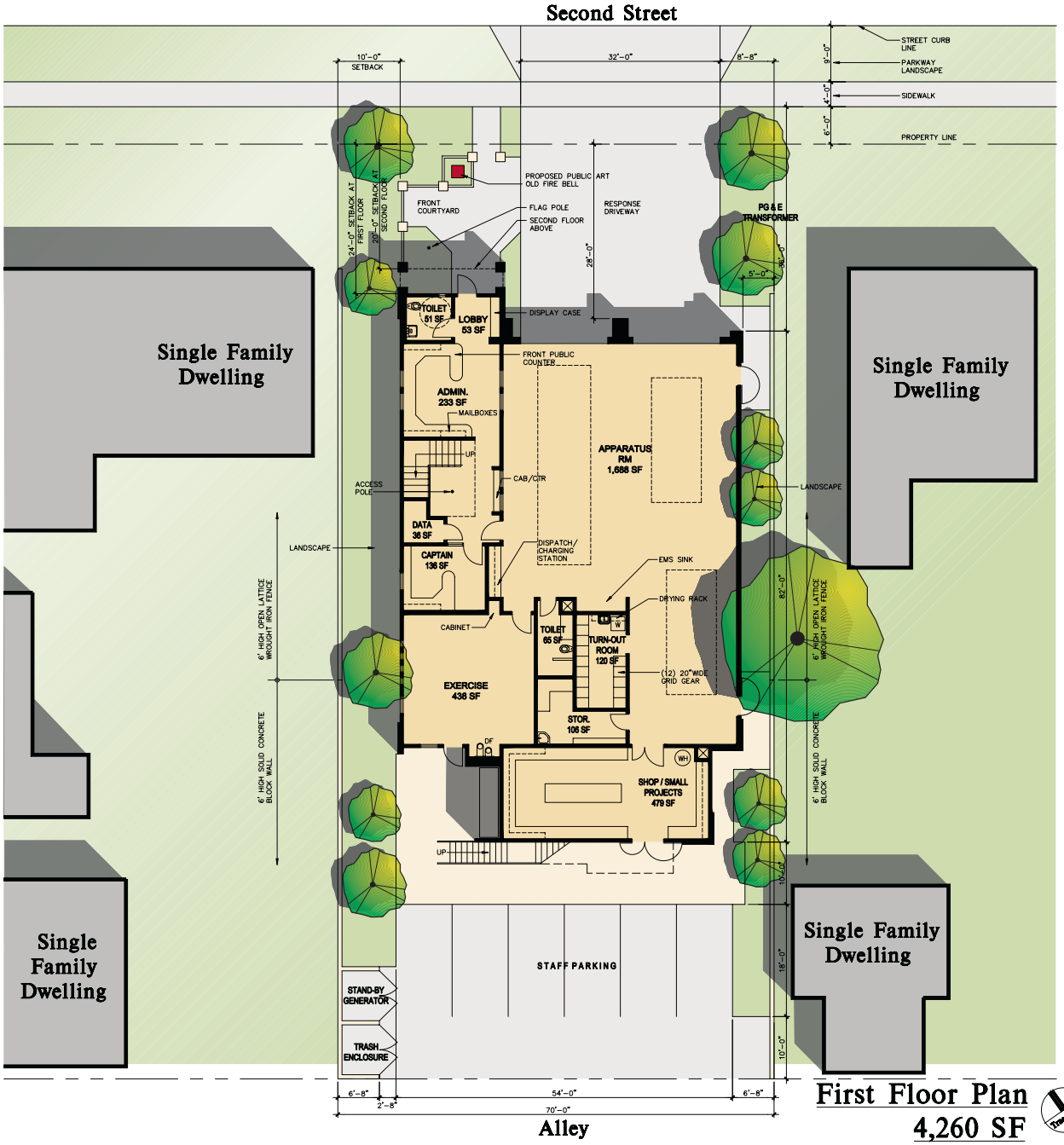

First Floor Plan
4,260 SF

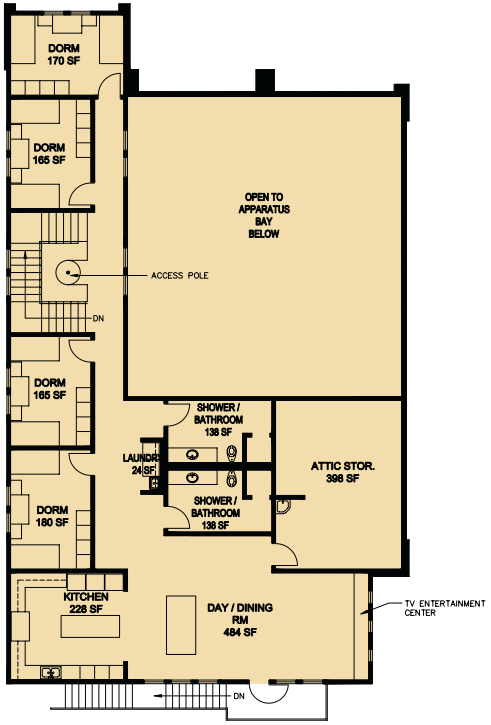

Second Floor Plan
2,548 SF

C

FloorPlans C

Fire Station No.2 - 6,808 SF
Preliminary Site and Floor Plan
City of Fremont

May 19, 2004
Scale : 1/8"=1'-0"

WLC Architects
1110 Iron Point Road, Suite 200
Folsom, California 95630-8301
(916)355-9922 fax(916)355-9950